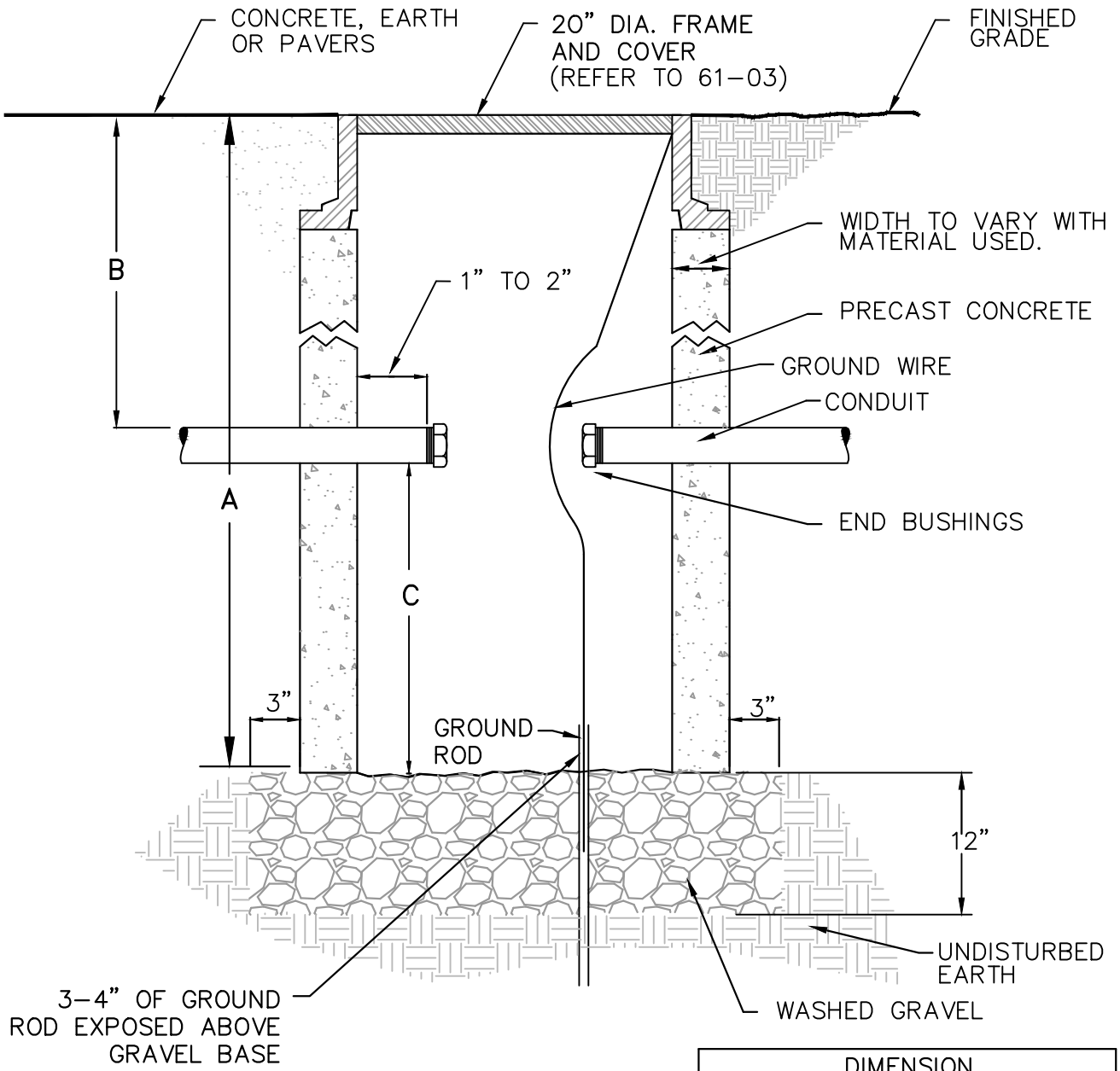


| | DIMENSION | | |
|---|---|---|---|
| USE | A | B | C |
| COMM. JB | 36" MIN | 24" MIN | 4" MIN |
| SIGNAL JB | 24" MIN | 18" MIN | 4" MIN |

NOTES :

1. TOP OF BOXES SHALL BE FLUSH WITH EXISTING GRADE.
2. JUNCTION BOX SHALL BE TRAFFIC RATED PER AASHTO AND ASTM.
3. THIS JUNCTION BOX SHALL ONLY BE INSTALLED WHERE SPECIFICALLY APPROVED BY THE COUNTY CONSTRUCTION MANAGER.

# TRAFFIC RATED CIRCULAR JUNCTION BOX

| | |
|---|---|
| 1 | 04/24 |
| | |
| | |
| REVISION & DATE | |

ARLINGTON VIRGINIA

ARLINGTON COUNTY, VIRGINIA
DEPARTMENT OF ENVIRONMENTAL SERVICES

DRAWING NO.
61-02