

23RD ST S MID-BLOCK CROSSING B/W S FERN ST AND S EADS ST (TACTICAL BUILDOUT)

BEFORE TREATMENT

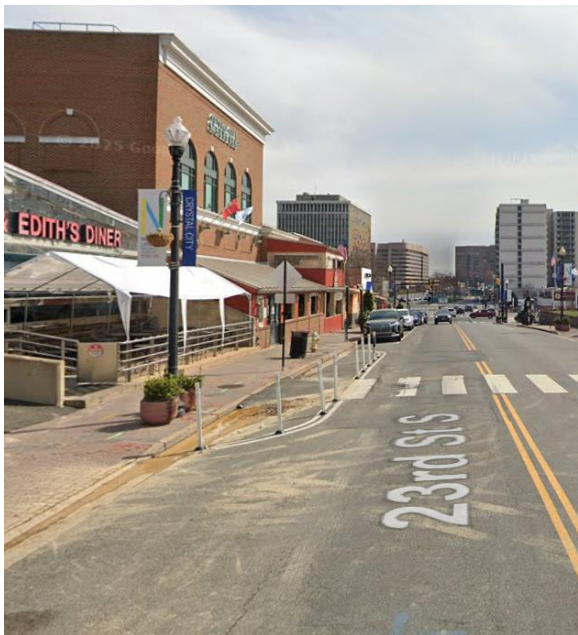

Project Description: The project provided a pedestrian crossing by adding curb extensions and installing roadway markings and signage. The curb extension reduces the distance for people walking, encourages safer vehicle speeds, and increases user visibility for people walking, biking, and driving.

Safety Need: Identified by County staff.

AFTER TREATMENT

