

ARLINGTON COUNTY, VIRGINIA

Climate Resiliency and Resource Protection Areas (RPA)

This map is for informational purposes only.

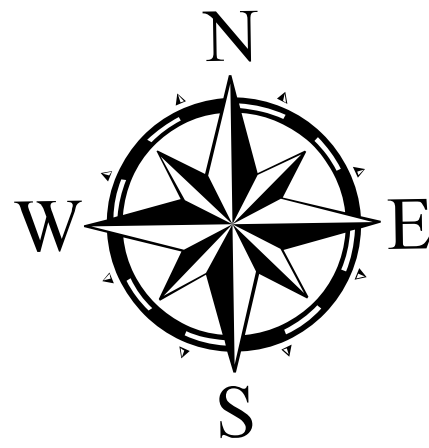
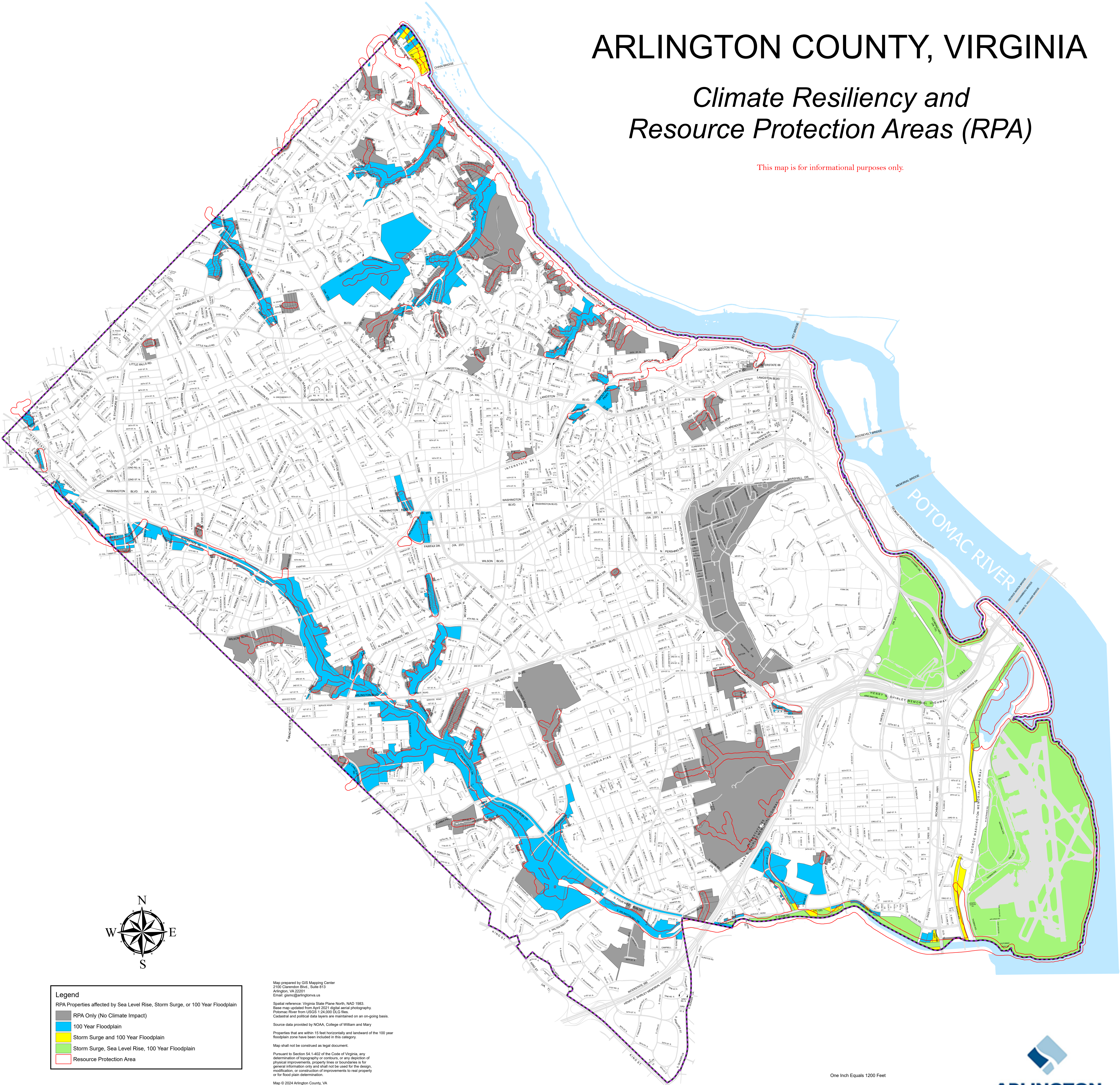

Legend	
RPA Properties affected by Sea Level Rise, Storm Surge, or 100 Year Floodplain	
Grey	RPA Only (No Climate Impact)
Blue	100 Year Floodplain
Yellow	Storm Surge and 100 Year Floodplain
Green	Storm Surge, Sea Level Rise, 100 Year Floodplain
Red	Resource Protection Area

Map prepared by GIS Mapping Center
2100 Cameron Blvd., Suite 813
Arlington, VA 22201
Email: gis@arlingtonva.us

Spatial reference: Virginia State Plane North, NAD 1983
Base map updated from April 2021 digital aerial photography
Potomac River from USGS 1:24,000 DLG files.
Cadastral and political data layers are maintained on an on-going basis.

Source data provided by NOAA, College of William and Mary

Properties that are within 15 feet horizontally and landward of the 100 year floodplain zone have been included in this category.

Map shall not be construed as legal document.

Pursuant to Section 54.1-402 of the Code of Virginia, any determination of topography or contours, or any depiction of physical improvements, property lines or boundaries is for general information only and shall not be used for the design, modification, or construction of improvements to real property or for flood plain determination.

Map © 2024 Arlington County, VA
Printed: December 2024

