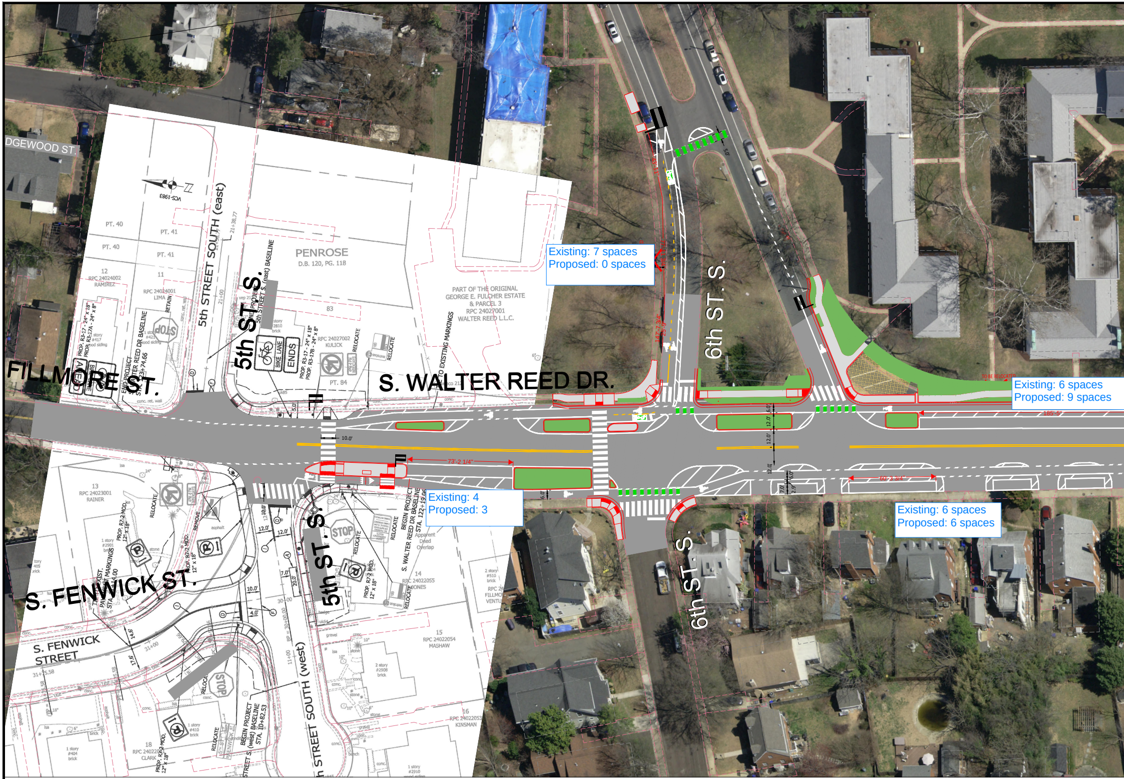
DGEWOOD ST.
FILLMORE ST.
5th STREET SOUTH (east)
5th ST. S.
PENROSE
D.B. 120, PG. 118
PART OF THE ORIGINAL
GEORGE E. FULCHER ESTATE
& PARCEL 3
RPC 24027001
WALTER REED L.L.C.
S. WALTER REED DR.
6th ST. S.
S. FENWICK ST.
S. FENWICK STREET
5th ST. S.
5th STREET SOUTH (west)
6th ST. S.
73'-2 1/4"
60'-3 3/4"
185'-5"
10.0'
12.0'
BIKE LANE
ENDS
STOP

Existing: 7 spaces
Proposed: 0 spaces

Existing: 6 spaces
Proposed: 9 spaces

Existing: 4
Proposed: 3

Existing: 6 spaces
Proposed: 6 spaces

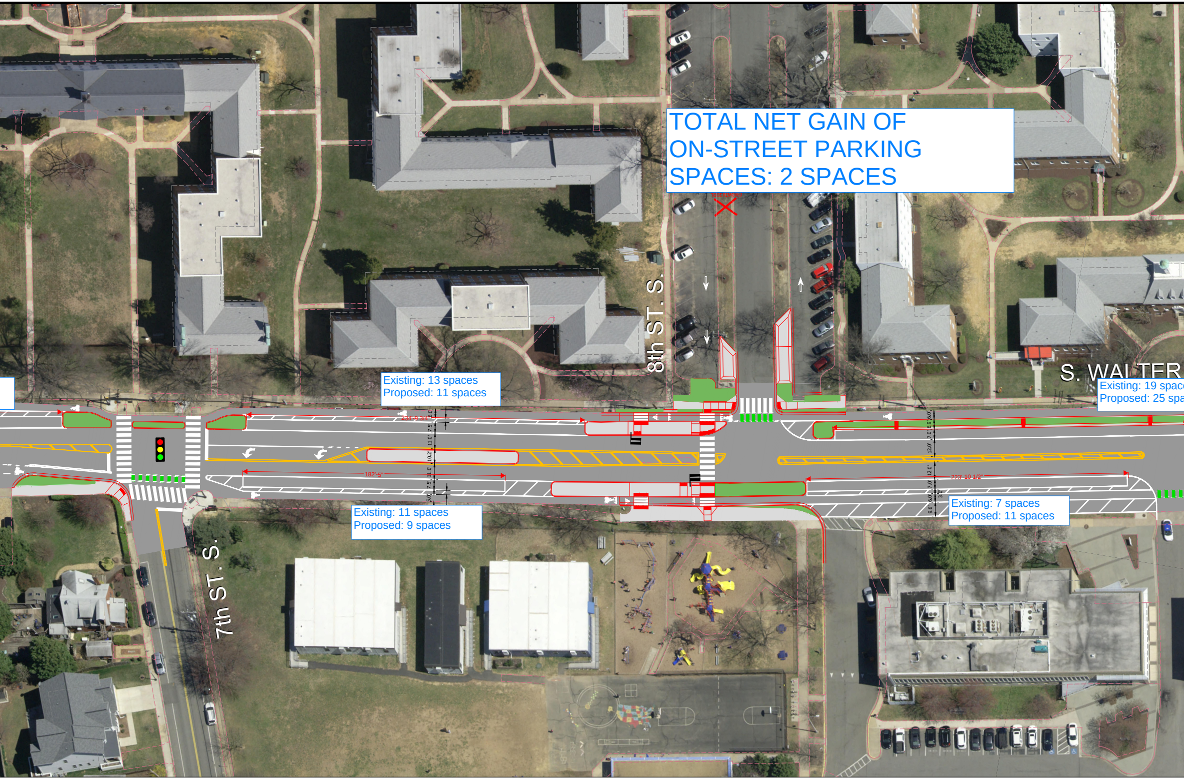

TOTAL NET GAIN OF ON-STREET PARKING SPACES: 2 SPACES

Existing: 13 spaces
Proposed: 11 spaces

Existing: 11 spaces
Proposed: 9 spaces

Existing: 7 spaces
Proposed: 11 spaces

Existing: 19 spac
Proposed: 25 spa

8th ST. S.
7th ST. S.
S. WALTER
TO BE REMOVED
234'-9 3/4"
182'-5"
223'-10 1/2"
6.0'
7.5'
11.0'
10.2'
11.0'
7.5'
5.0'
6.0'
6.9'
7.0'
12.0'
12.0'
7.0'
3.0'
6.0'
9.6'

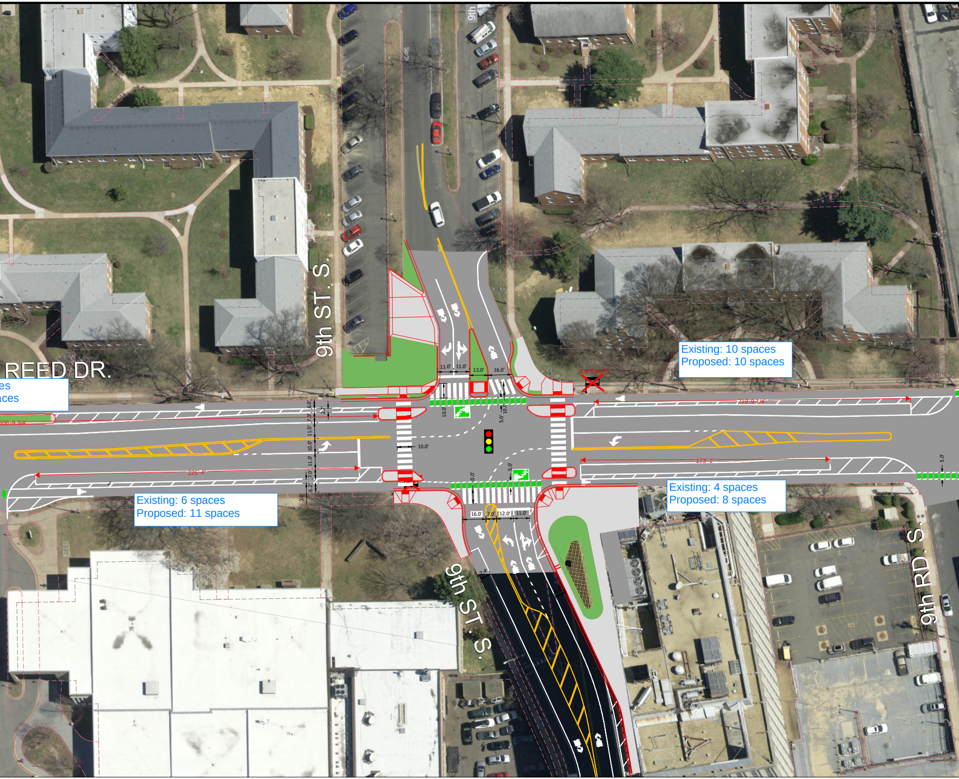
9th
REED DR.
es
aces
9th ST. S.
306'-9 3/4"
6.0'
2.7'
7.0'
11.0'
10.0'
11.0'
7.0'
6.2'
3.0'
225'-4"
11.0'
11.0'
13.0'
16.0'
10.0'
10.0'
5.0'
10.0'
TO BE REMOVED
Existing: 10 spaces
Proposed: 10 spaces
219'-9 1/4"
173'-1"
5.0'
0.0'
5.0'
16.0'
7.0'
12.0'
11.0'
Existing: 6 spaces
Proposed: 11 spaces
Existing: 4 spaces
Proposed: 8 spaces
9th ST. S.
9th RD. S.

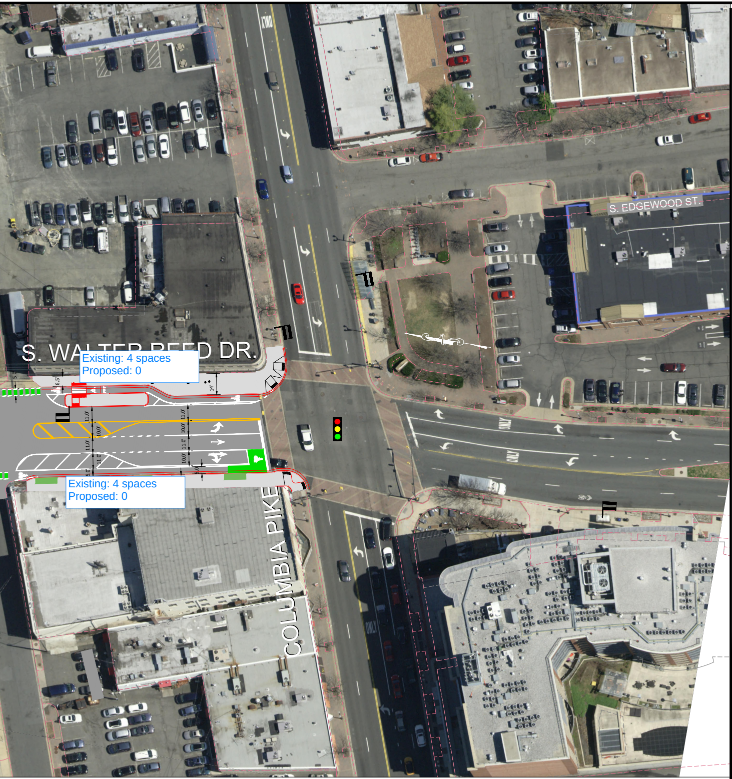
S. WALTER REED DR.
S. EDGEWOOD ST.
COLUMBIA PIKE
ONLY
ONLY
ONLY
ONLY
5.0'
6.5'
14'
11.0'
10.0'
11.0'
10.0'
11.0'
10.0'
11.0'
10.0'
5.0'
5.0'

Existing: 4 spaces
Proposed: 0

Existing: 4 spaces
Proposed: 0

ARLINGTON
VIRGINIA

DEPARTMENT OF
ENVIRONMENTAL SERVICES

Transportation Engineering and
Operations Bureau
2100 Clarendon Boulevard, Suite 900
Arlington, VA 22201
Phone: 703.228.3344
Fax: 703.228.3719

Seal

Approvals	Date
DESIGN TEAM SUPERVISOR	
CHIEF T.E. & O. BUREAU	
TRAFFIC SIGNAL ENGINEER	
DEPARTMENT OF TRANSPORTATION	

Revisions	Date

Project Name and Location

LAYOUT EXHIBIT

From: 5th Street South
To: Columbia Pike

Designed: AI
Drawn: AI
Checked:
Miss Utility Transmittal #:

Filename: DC22_PUBLIC ENGAGEMENT_20221109.dwg
Path: Q:\Data\DC22\Design\CAD\Active\EXHIBITS\
Plotted: Nov 16, 2022
Plotted by: aisherwood

Scale: Hor: 1" = 25'

Sheet
1 of 1

South Walter Reed Drive